JAIPURIA
INSTITUTE OF MANAGEMENT
LUCKNOW NOIDA JAIPUR INDORE

AACSB
ACCREDITED

PAN-JAIPURIA WINTER SCHOOL

NEW FRONTIERS IN RESEARCH: INNOVATION, INCLUSIVENESS & IMPACT (3i)

December 08–11, 2026

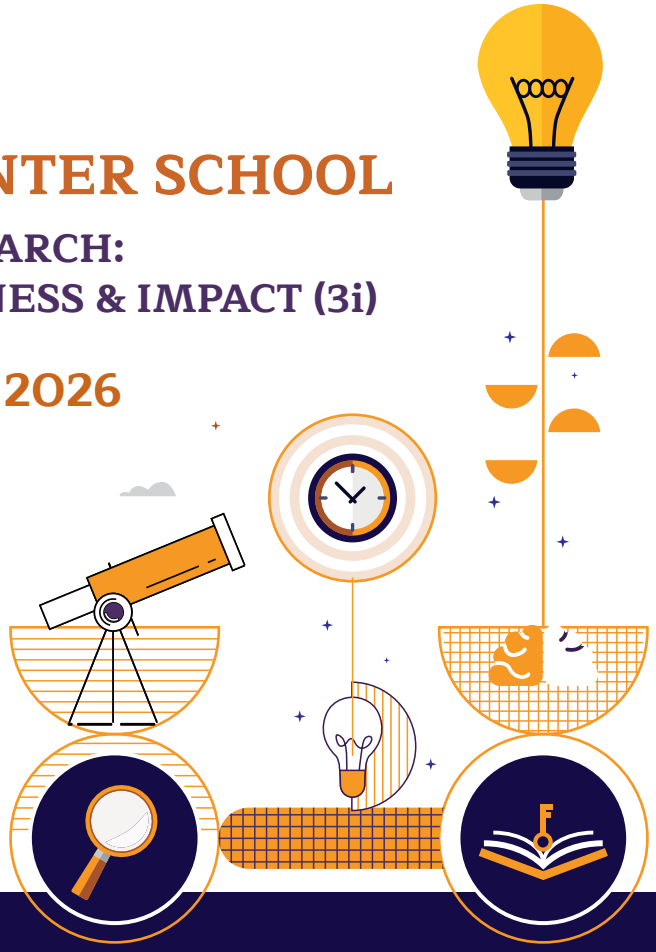

Organized by
Jaipuria Institute of Management
(Lucknow, Noida, Jaipur, Indore)

Hosted by
Jaipuria Institute of Management, Indore

www.jaipuria.ac.in

ABOUT THE INSTITUTE

The story of the House of Jaipuria began in 1945 with the establishment of Jaipuria College in Kolkata. Over four generations, this legacy has grown into a commitment to academic excellence, innovation, and values, leading to the establishment of Jaipuria Institute of Management in Lucknow in 1995, followed by the three campuses in Noida, Jaipur, and Indore.

Established in 2010, Jaipuria Institute of Management, Indore, carries this legacy forward through a learner-centric approach to management education that blends artificial intelligence with experiential learning, academic mentorship and practical skills. The Institute offers an NBA-accredited, AIU-recognised, and AICTE-approved PGDM programme, as well as an AICTE-approved Fellow Programme in Management (FPM). Its AACSB accreditation reflects its commitment to global standards, while the Jaipuria Group's recognition as a Great Place to Work for six consecutive cycles reinforces its people-centric ethos.

At Indore, learning extends beyond the classroom through initiatives such as the Centre for Excellence in Business Analytics, the Centre for Excellence in Entrepreneurship Development (CEED), Student Research Lab for encouraging research skills, Leadership Lab for nurturing leadership capabilities and Jai-Care – Social/Rural Immersion for creating social and ethical awareness. These initiatives connect knowledge with practice, nurture innovation, and encourage learners to engage with real-world business and social challenges.

JAIPURIA INSTITUTE OF MANAGEMENT
LUCKNOW NOIDA JAIPUR INDORE



nirf
National Institutional Ranking Framework

NOIDA	LUCKNOW	JAIPUR	INDORE
41st	67th	74th	101-125 BAND

Winter School Objectives

The Winter School aims to provide a focused platform for learning, knowledge exchange, collaboration, and professional development, enabling participants to engage with emerging ideas and strengthen their academic capabilities. With the theme "New Frontiers in Research: Innovation, Inclusiveness & Impact (3i)", the programme seeks to encourage participants to explore new approaches to research, foster inclusive and collaborative academic practices, and translate research into meaningful and impactful outcomes.



Innovation **Inclusiveness** **Impact**

Research-Teaching Models & Tools	Paper & Case Development Workshops	Team-Building Activities
Contemporary research methodologies & analytical tools	Case writing: from idea to classroom case	Networking & peer engagement
AI-enabled research & academic tools	Case analysis & teaching note development	Collaborative problem-solving challenges
Experiential & case-based learning approaches	Research paper development & positioning	Leadership & communication activities

Participants

Winter School will be beneficial for doctoral scholars, researchers, academicians, people from industry, and policymakers.



Last Date to Register: 15th November 2026

Registration Fees

Category	Fee
Participants (Indian)	₹ 1,500
Participants (International)	USD 100

Account Details for Payment

Account Holder Name	Jaipuria Indore Fees Collection
Bank Name	Axis Bank
Account Number	913010055532909
IFSC Code	UTIB0000040
Branch Name	PITAMPURA, DELHI

Winter School Registration Link

Note: The registration fee covers a kit, meals, and cultural or co-curricular activities and is non-refundable in nature. Accommodation and transportation are not included. Participants can reach out to the organisers for recommendations on hotel options. A certificate of participation will be issued upon completion of the programme.

Winter School Organizing Committee

Patron & Advisor



Dr. Deepankar Chakrabarti
Director,
Jaipuria Institute ofManagement, Indore

Organizing Chairpersons



Dr. Amiya Kumar Mohapatra
Professor & Dean (Research),
Jaipuria Institute of
Management, Indore



Dr. Arti Chandani
Professor & Dean (Research),
Jaipuria Institute of
Management, Lucknow



Dr. Atul Shiva
Associate Professor &
Dean (Research)
Jaipuria Institute of
Management, Noida



Dr. Vinod Sharma
Professor & Dean (Research),
Jaipuria Institute of
Management, Jaipur

Winter School Organizing Committee

Organising Committee

Dr. Sanjeev M. A.
Associate Professor
Jaipuria Institute of Management, Indore
Dr. Debasis Mohanty
Assistant Professor
Jaipuria Institute of Management, Indore
Prof. Srishty Mehra
Assistant Professor
Jaipuria Institute of Management, Indore

Coordinators

Ms. Aparna Tiwary, Research Office
Jaipuria Institute of Management, Indore
Ms. Shital Dashputre, FPM Scholar
Jaipuria Institute of Management, Indore
Ms. Trapti Tawar, FPM Scholar
Jaipuria Institute of Management, Indore
Mr. Mithun Kumar, FPM Scholar
Jaipuria Institute of Management, Indore



JAIPURIA
INSTITUTE OF MANAGEMENT
LUCKNOW NOIDA JAIPUR INDORE

JAIPURIA INSTITUTE OF MANAGEMENT, INDORE
Dakachaya, Indore - 453 771 , Madhya Pradesh, India
E-mail: winterschool.indore@jaipuria.ac.in
Mobile: 62320 20357 (Ms. Aparna Tiwary)
Mobile: 98017 96364 (Mr. Mithun Kumar)